



Security Automation

Connecting Your Silos

Lisa Lorenzin
Principal Solutions Architect
Juniper Network





富嶽三十六景 神奈川沖
浪裏

浪舟の勢







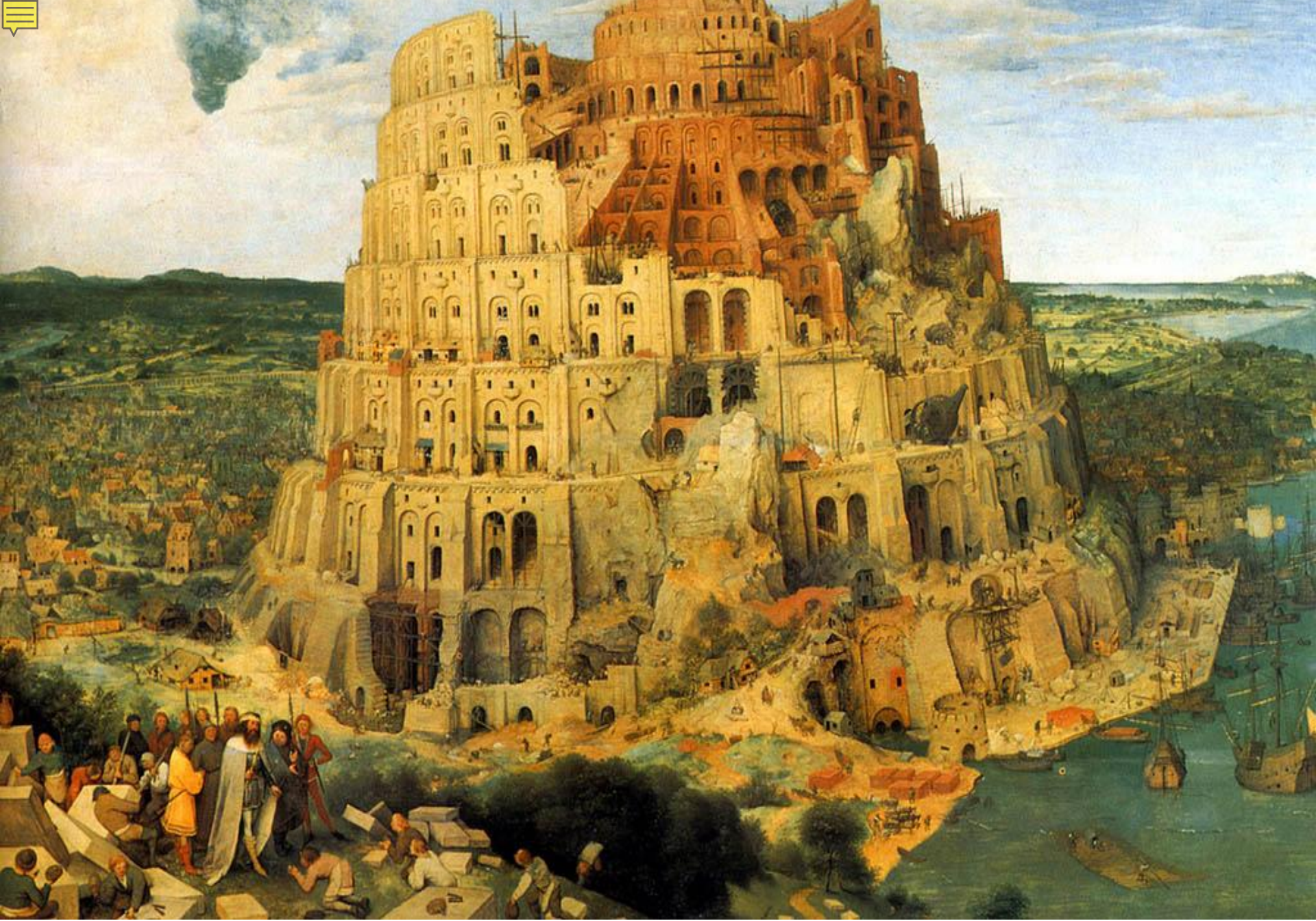



BABEL FISH

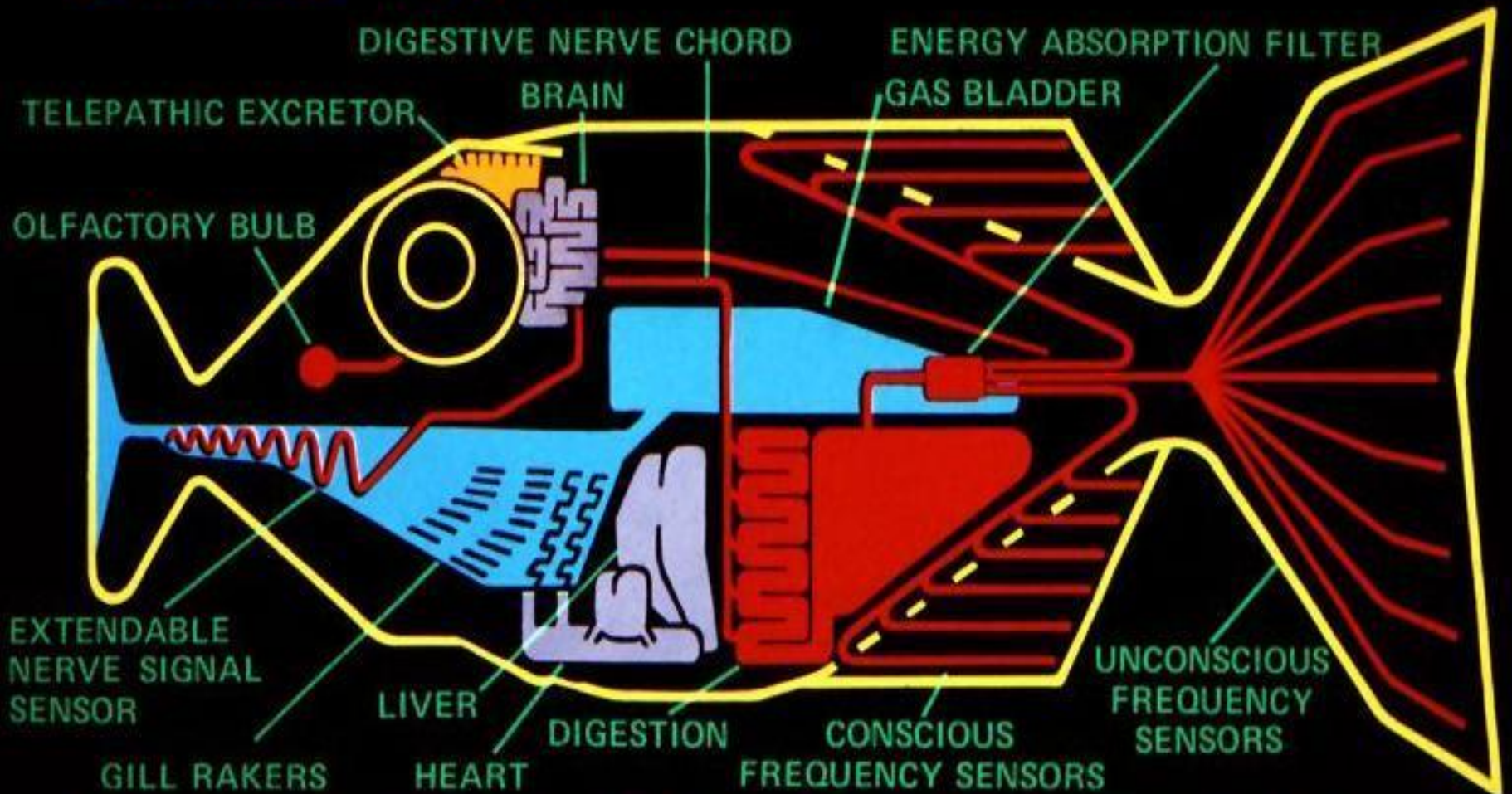

THE BABEL FISH IS SMALL, YELLOW, LEECHLIKE, AND PROBABLY THE ODDEST THING IN THE UNIVERSE.



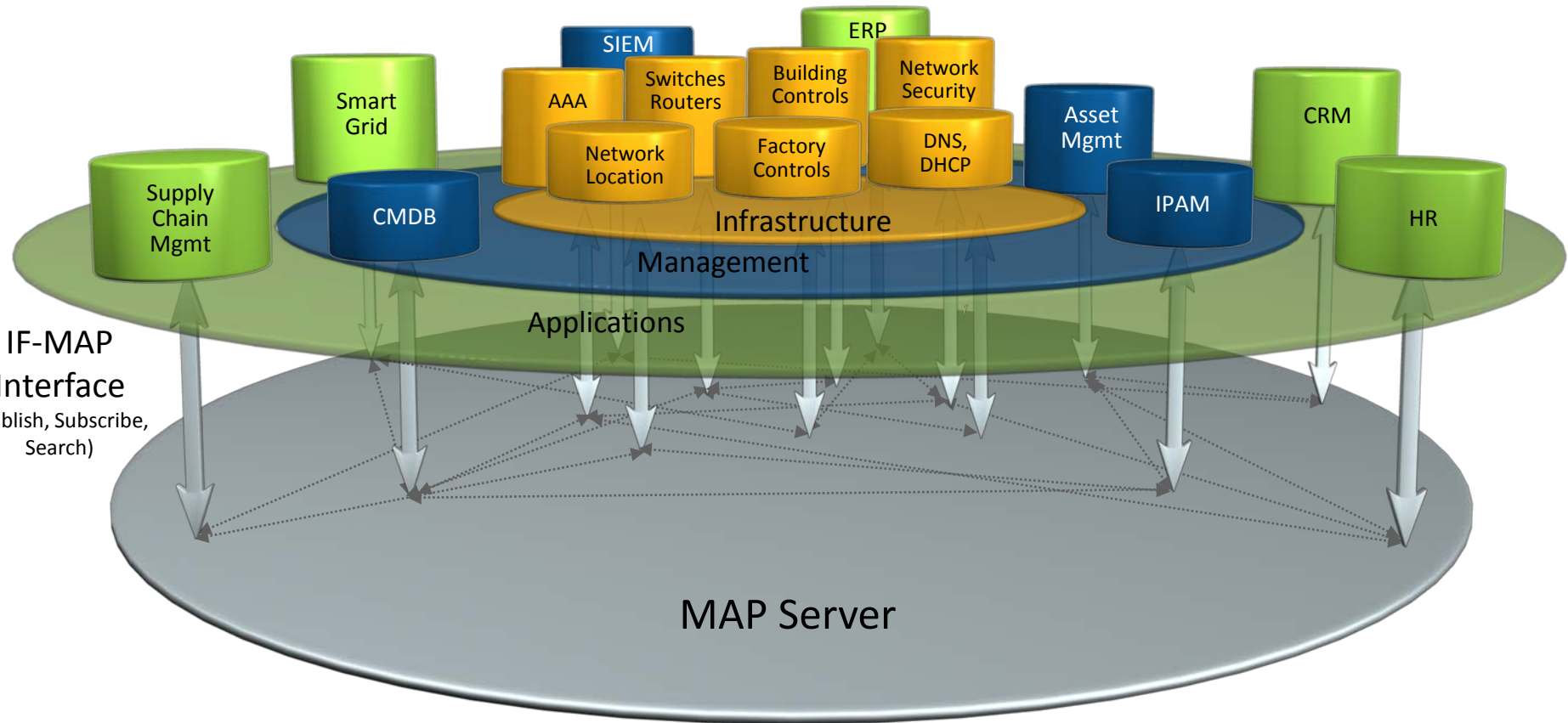

XML > SOAP > HTTPS

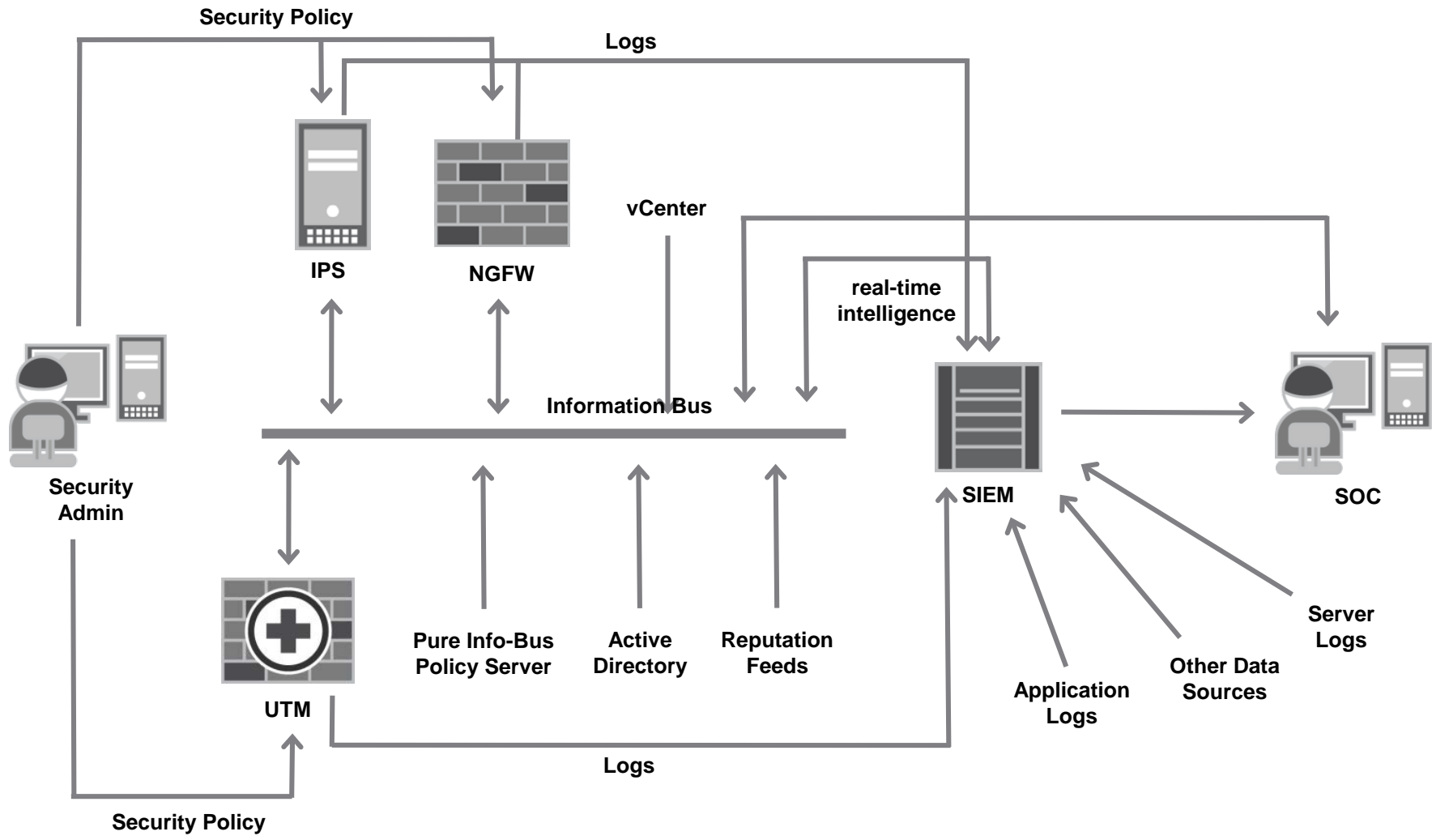





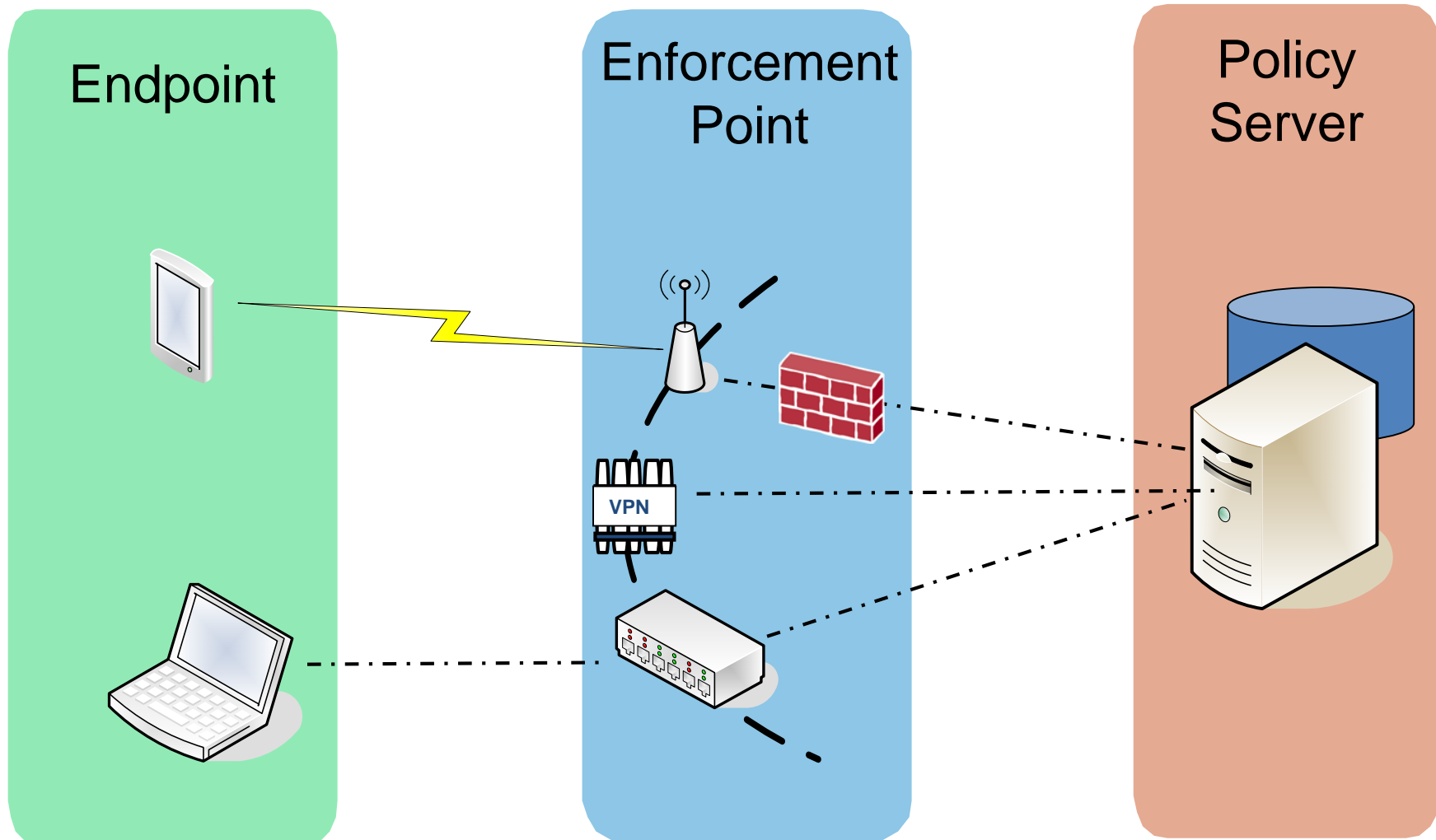

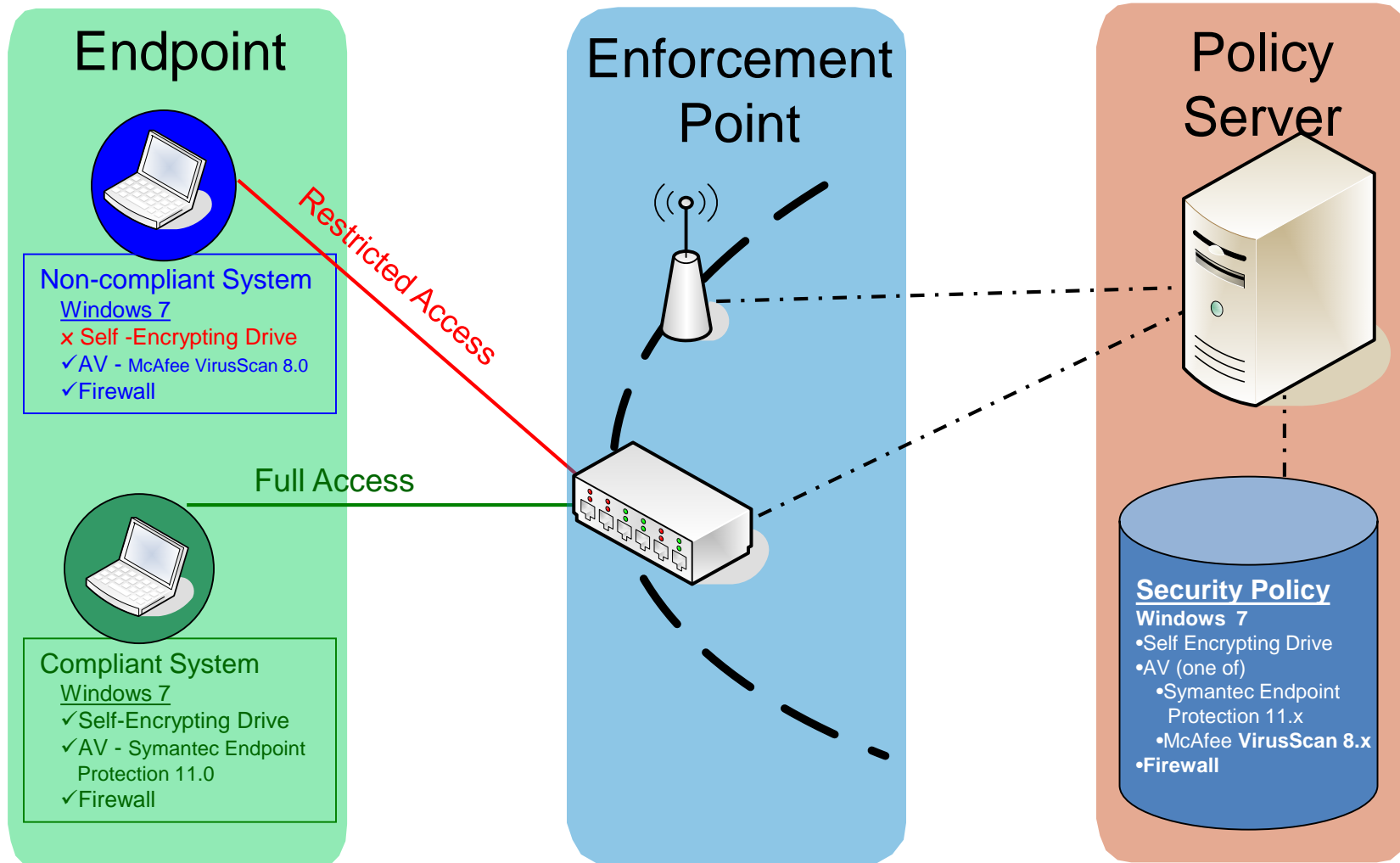

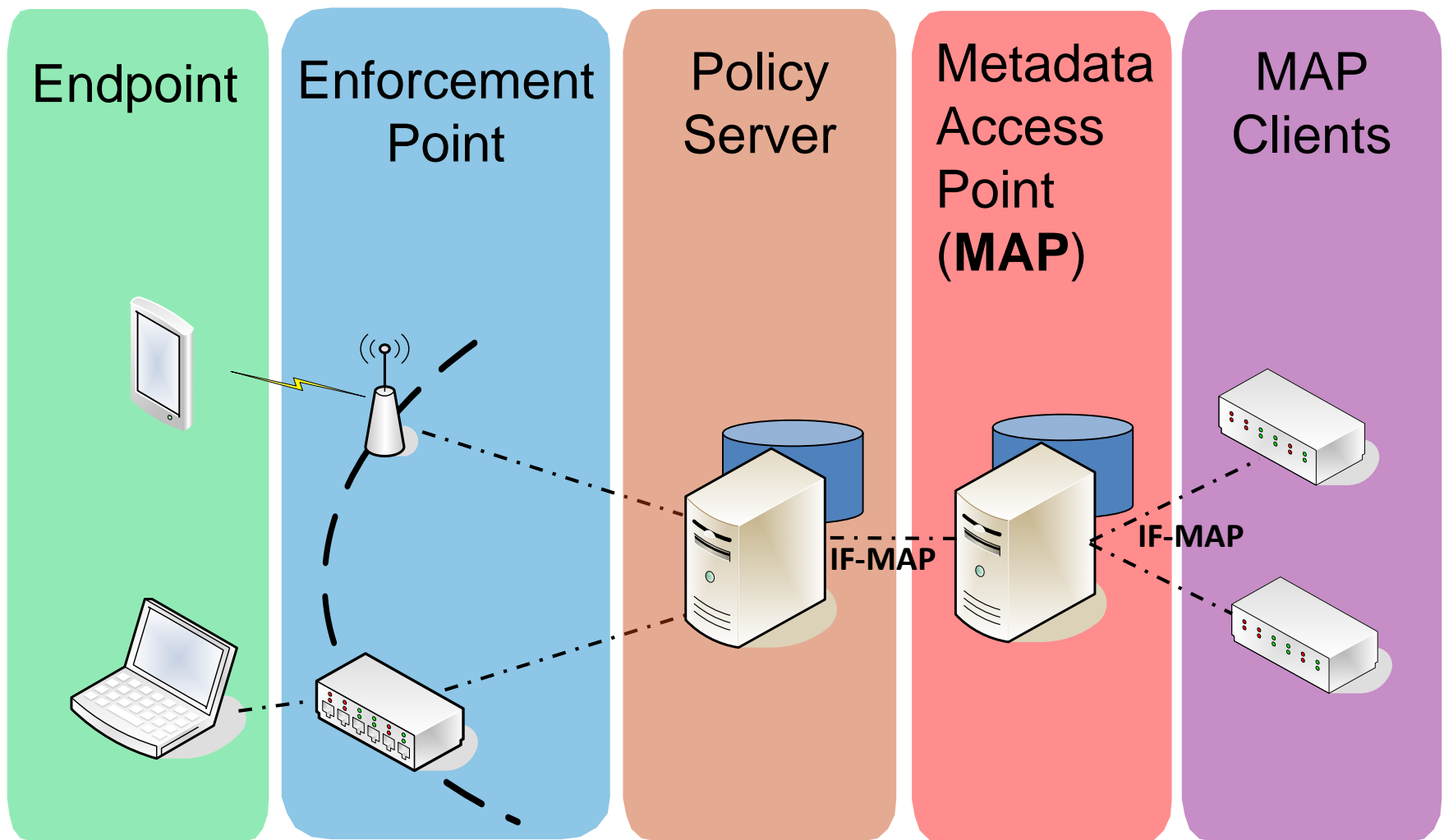

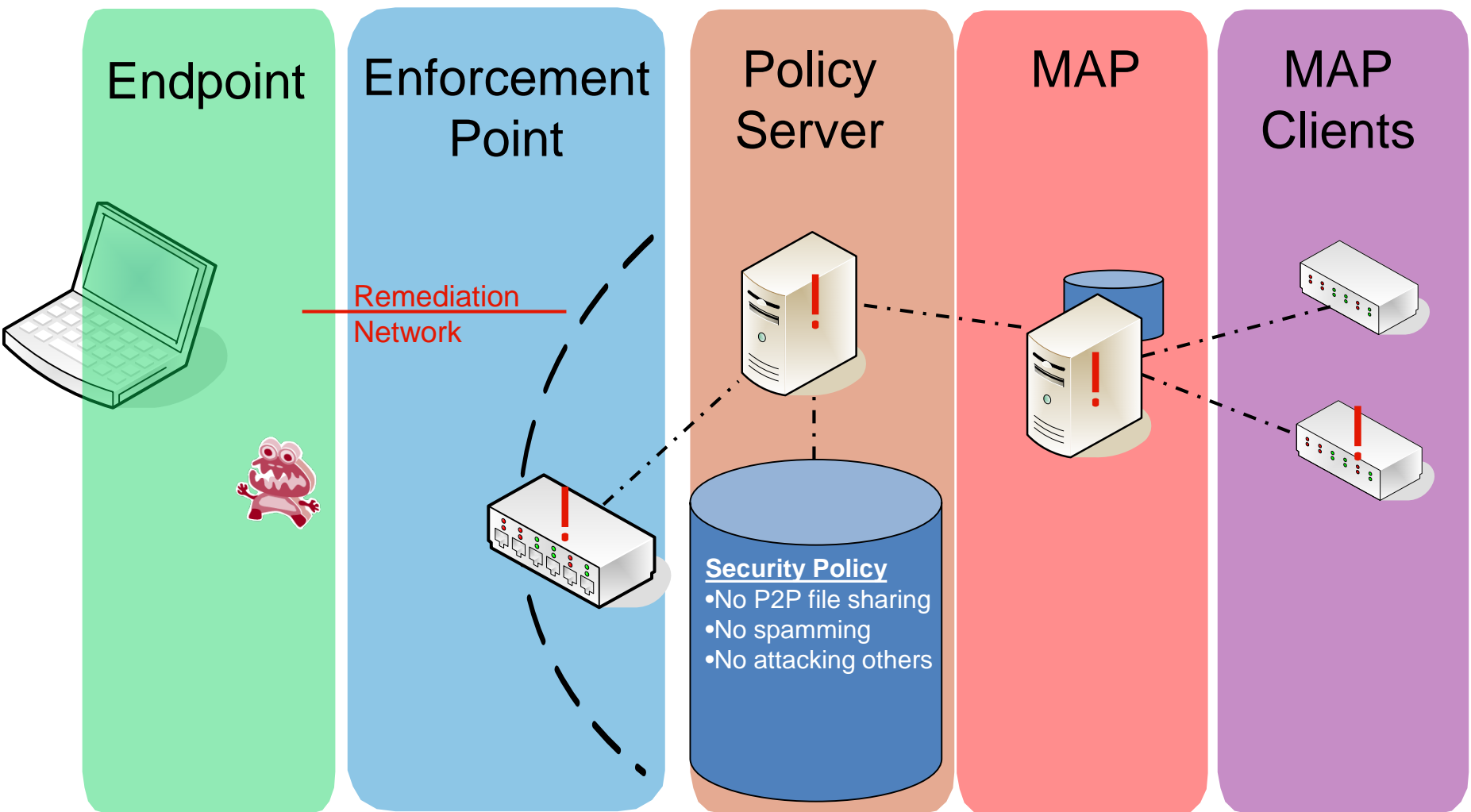

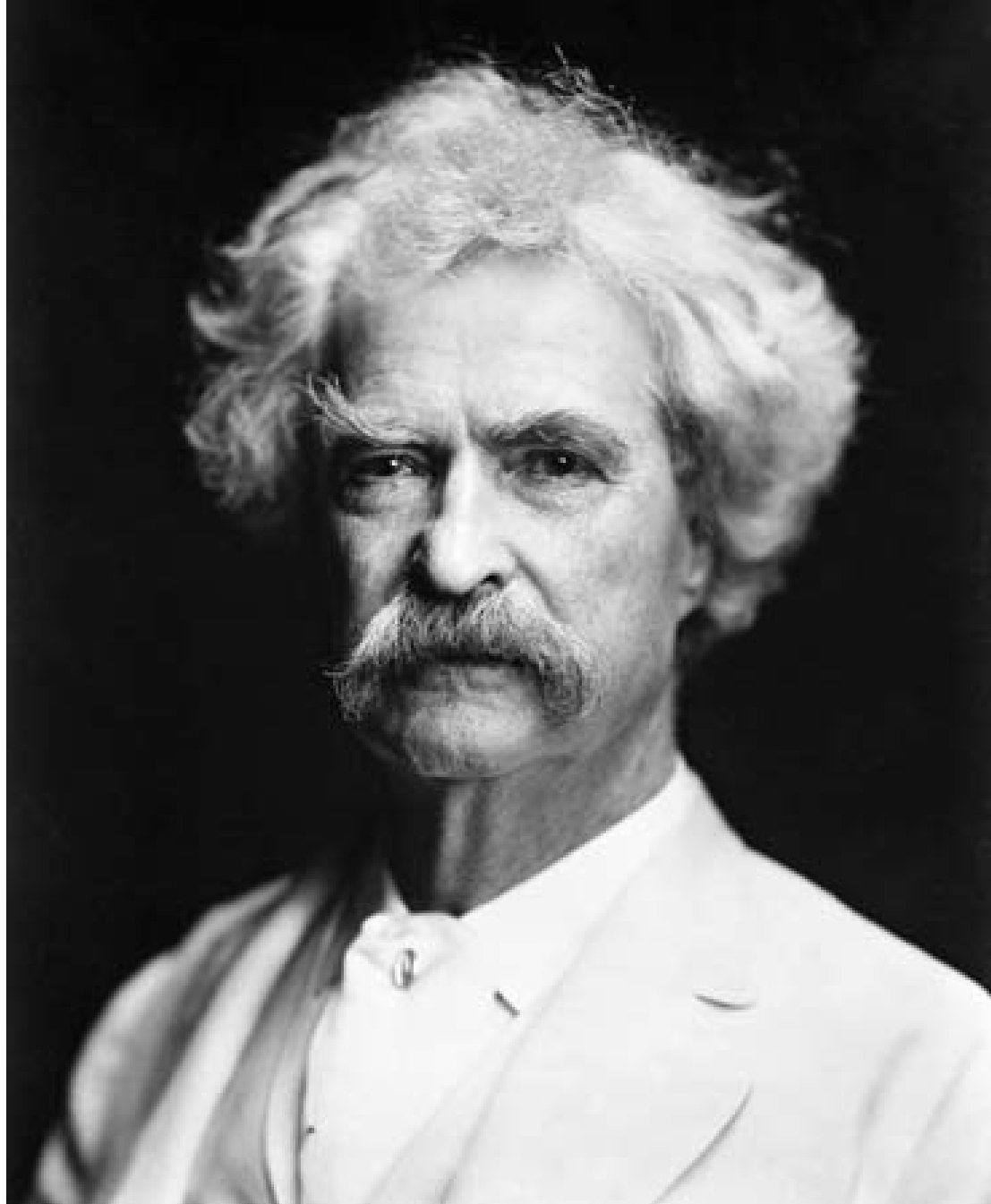

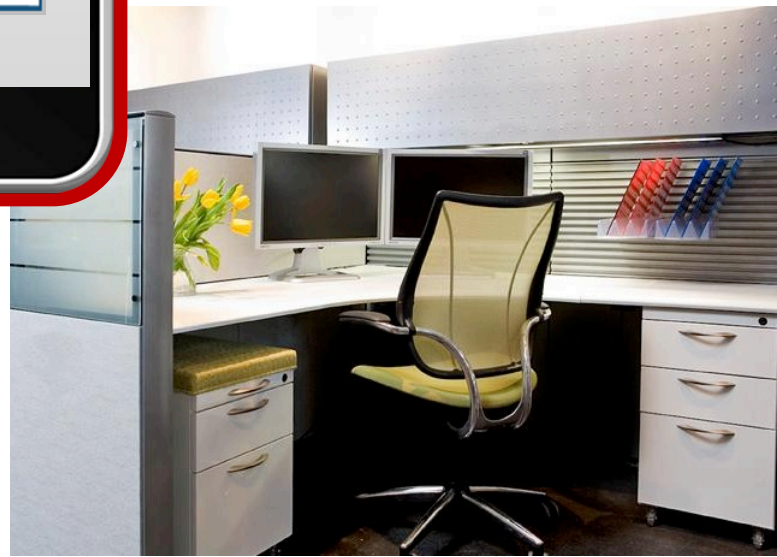
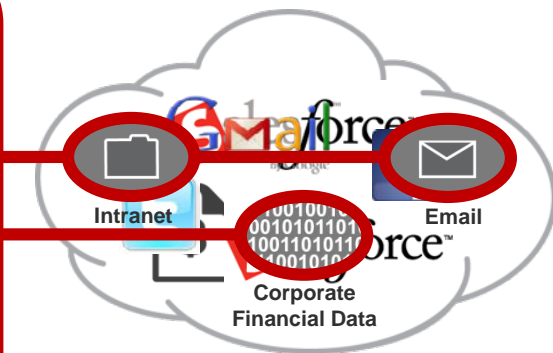
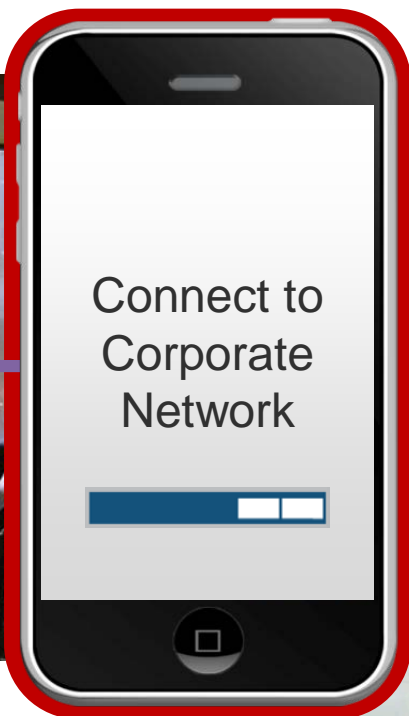
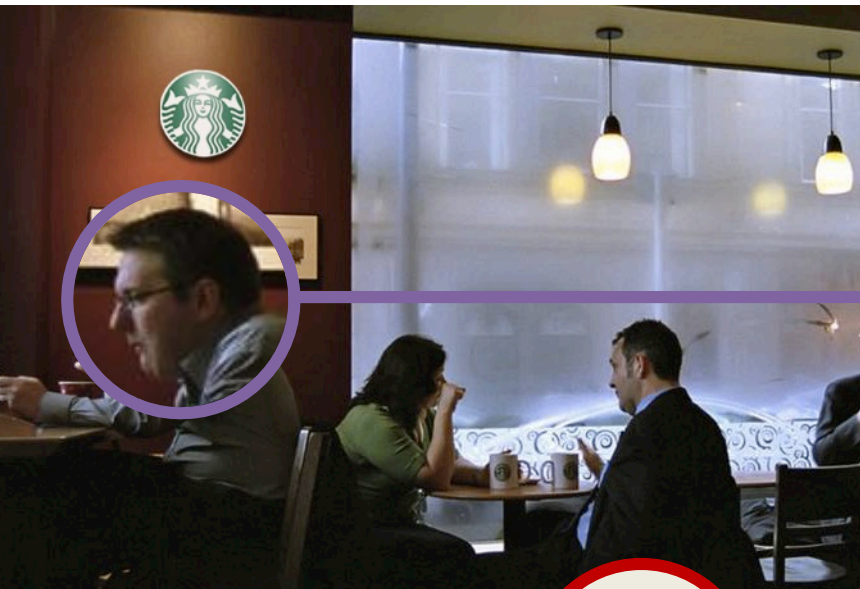



Doesn't have Intelligence to detect Malware on Client

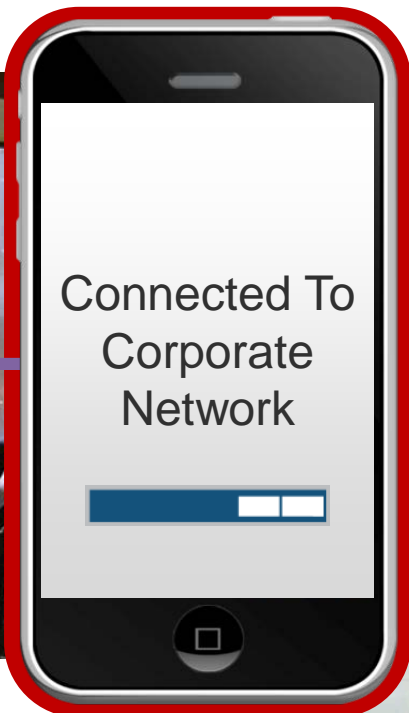
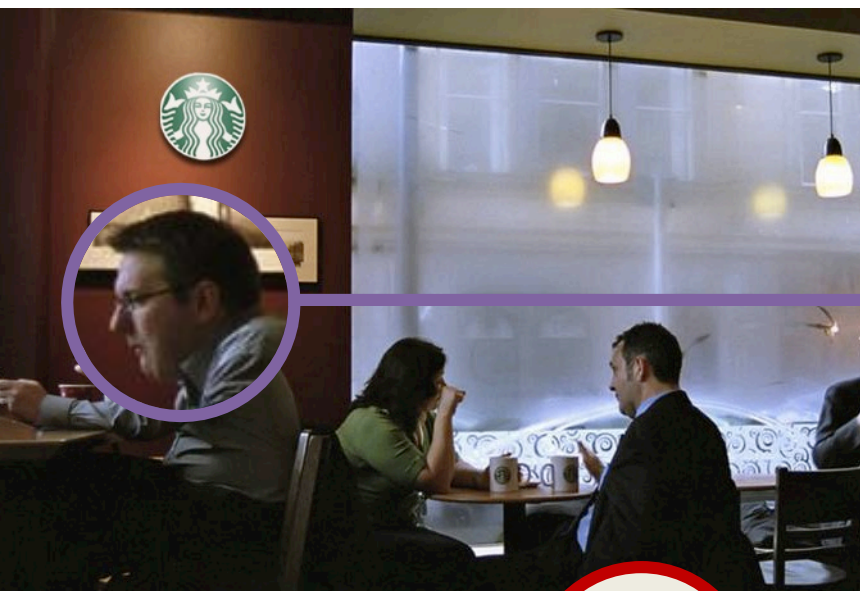

Can't inspect content in network

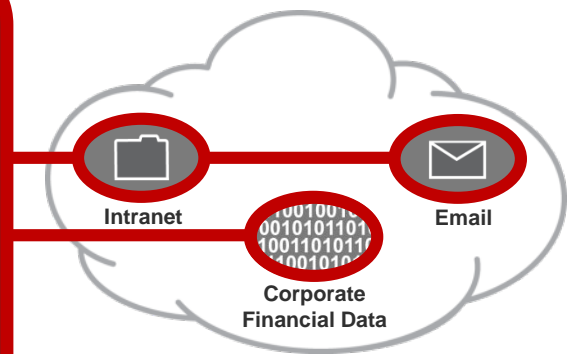

Can't control access to sensitive data

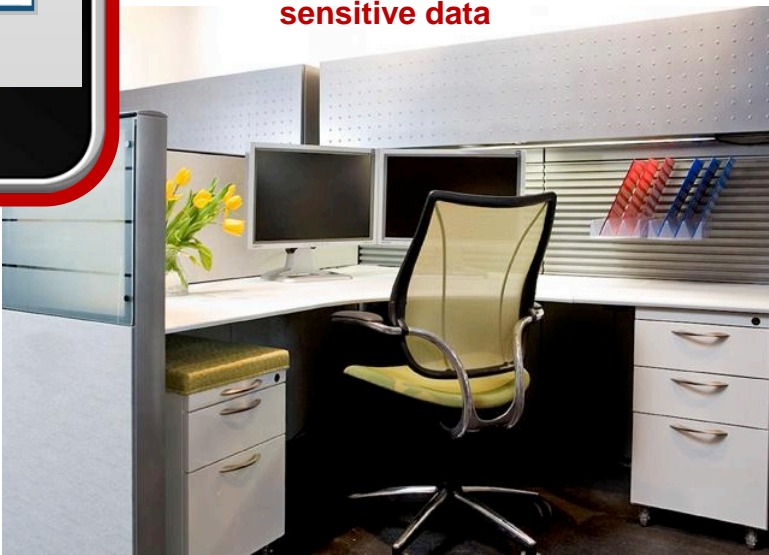

Can't protect user from cloud-based threats



CAN detect malware on the client



CAN enforce access via user, location and device context

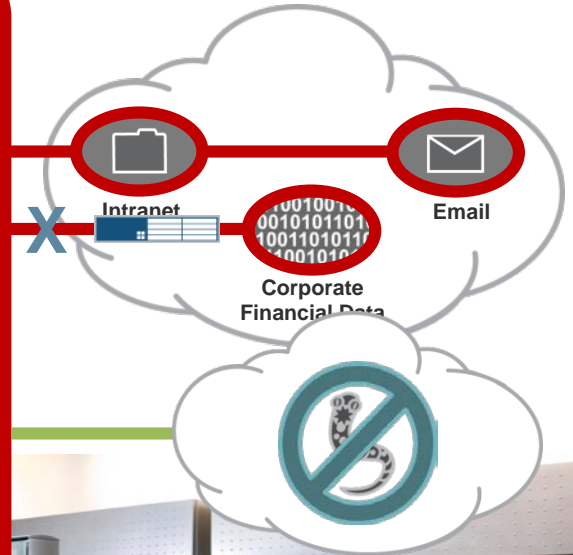

CAN coordinate security to provide access control to sensitive information



CAN enable Client traffic directed to Cloud, CAN scrub and detect malware



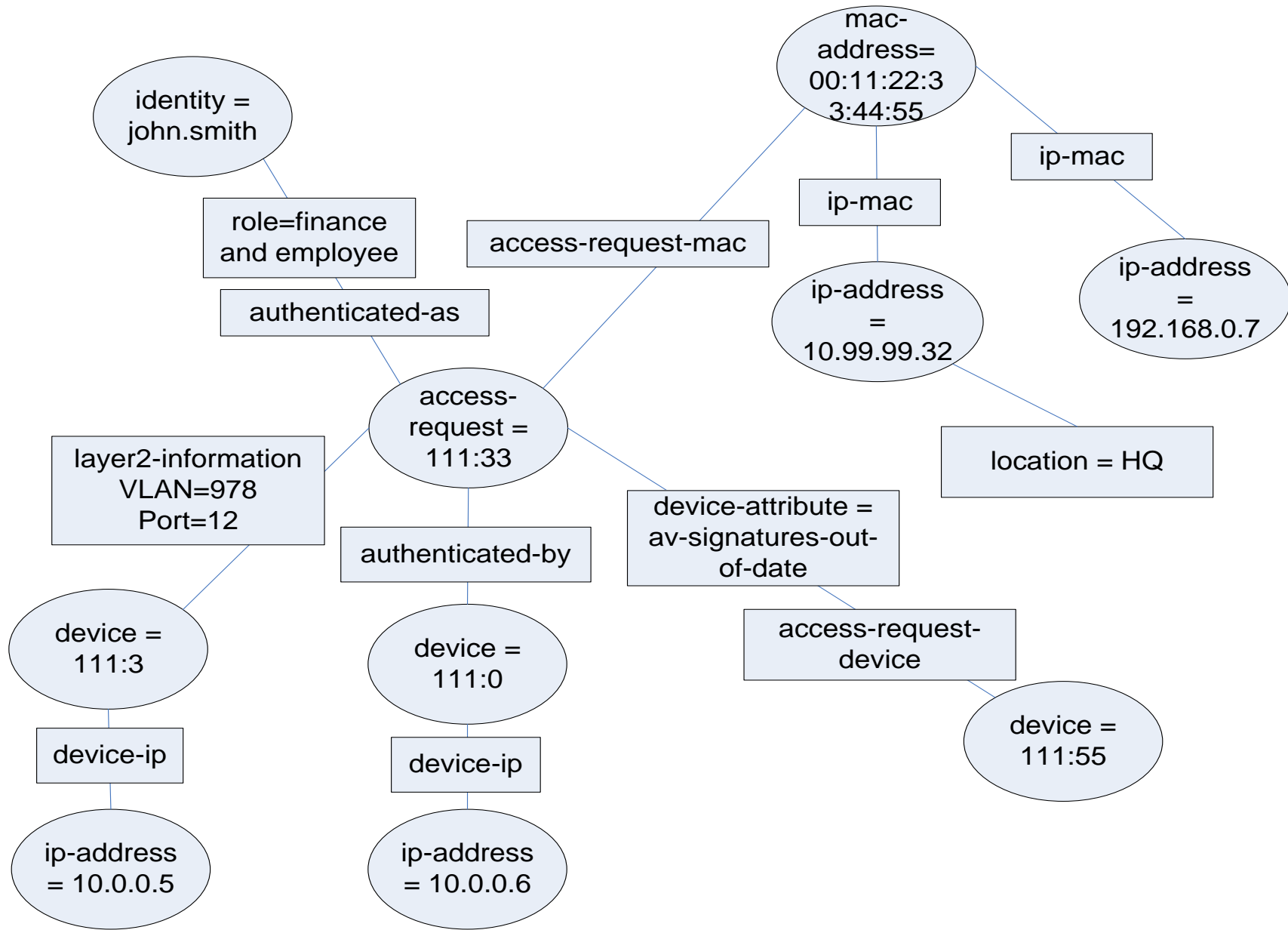



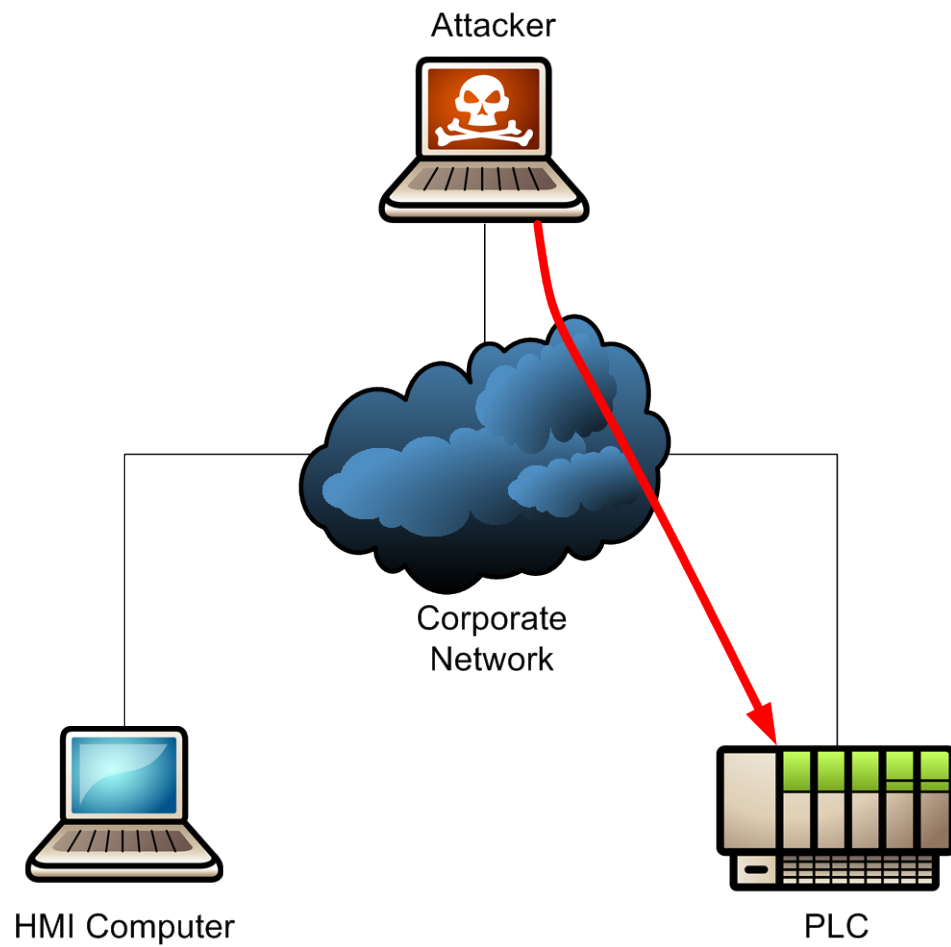



Provisioning Client



Attacker

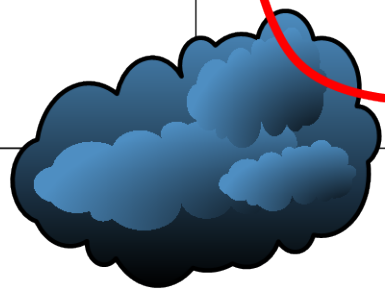

Corporate Network



Enforcement Point



Enforcement Point



HMI Computer



PLC

OpenHIP Overlay
(virtual 'wire')





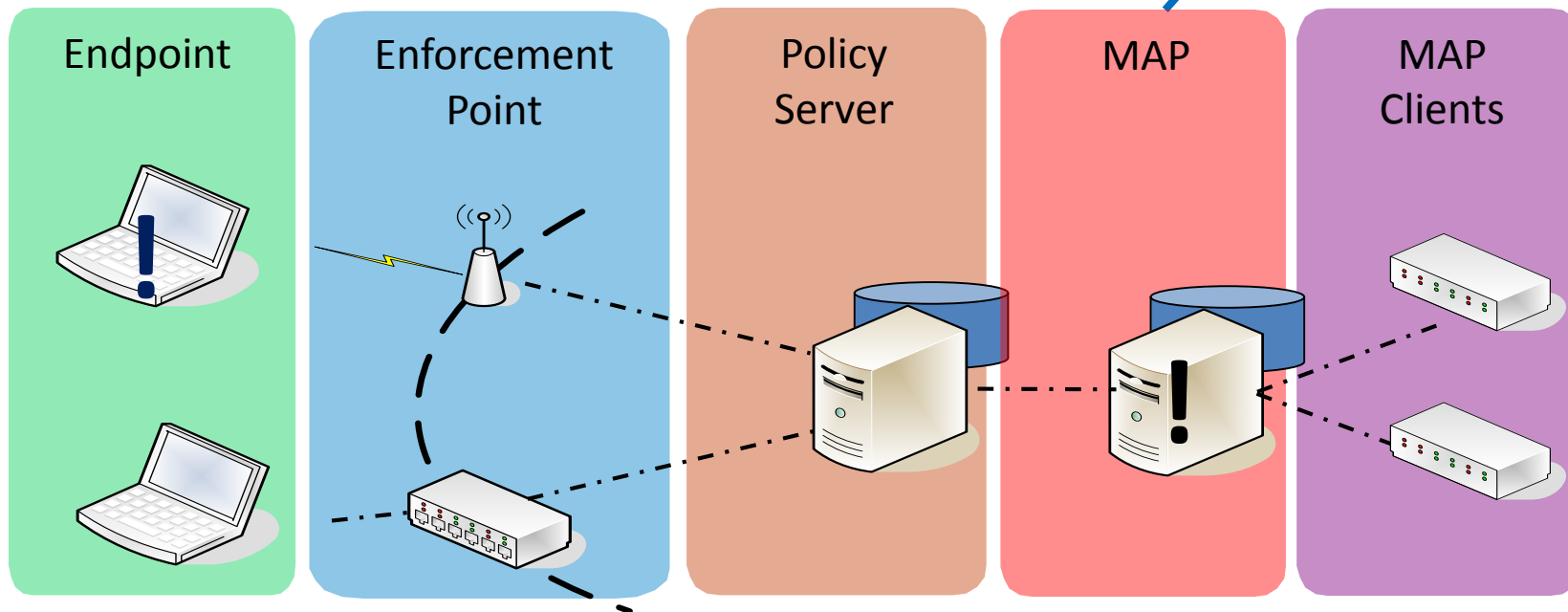
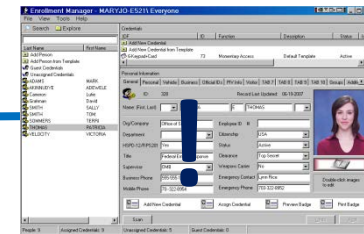

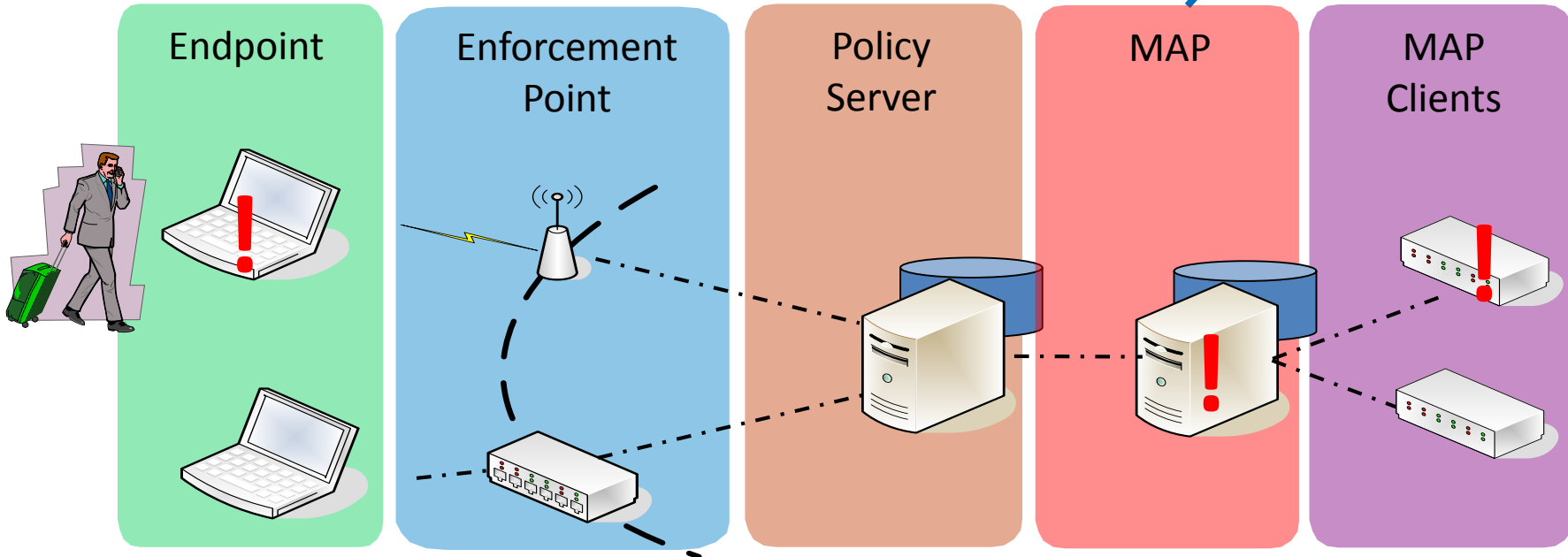
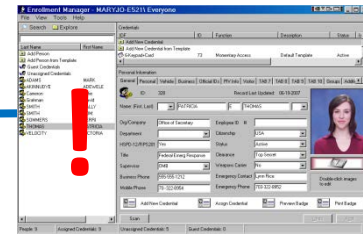











- TNC & IF-MAP

- IF-MAP Standards & FAQ

- http://www.trustedcomputinggroup.org/community/2014/03/ifmap_22_learning_from_experience
 - http://www.trustedcomputinggroup.org/resources/tnc_ifmap_binding_for_soap_specification
 - <http://bit.ly/KKpdDx>

- Mobile Security Architects Guide

- http://www.trustedcomputinggroup.org/resources/architects_guide_mobile_security_using_tnc_technology

- Security Automation Architects Guide

- http://www.trustedcomputinggroup.org/resources/tcg_security_automation_architects_guide

Lisa Lorenzin
llorenzin@juniper.net